

I Just Want To Follow Jesus

Words & Music by Dr. George Muhrain & Dr. George Roberts

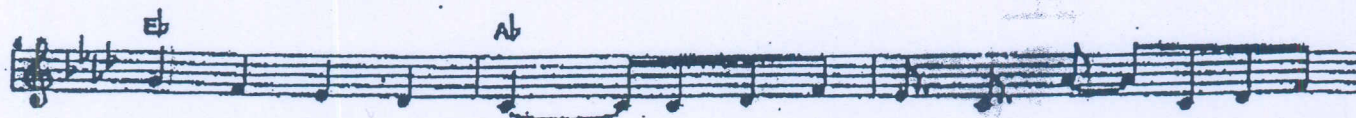

1 You may be young and think the world is at your feet. Per-haps you
 2 I'm grow - ing old - er, wis - er, see - ing things more clear. And val - ue
 3 Life has more mean - ing now that I've known Je - sus Christ. I've got the
 4 I con - se - crate my life to serv - ing Je - sus Christ. I've made this
 5 If you have not as - yet giv - en your life to Him, I beg of

live from day to day; But I con - fess that I have met Lord
 this great Friend I've made. That's why I try to show Him off to
 strength to cope with all. His Spi - rit is my guide, nev - er am
 pledge, to God in - deed. I put my trust in Him and seek to
 you, do not de - lay; I call on you to put your faith in

Je - sus Christ And know, that He's the on - ly way.
 all my friends And tell them of the price He's paid.
 I a - fraid, And I will al - ways heed. His call. *I just want to fol - low*
 do His will He sat - is - fies my ev - ery need.
 Je - sus Christ And join with me these words to say.

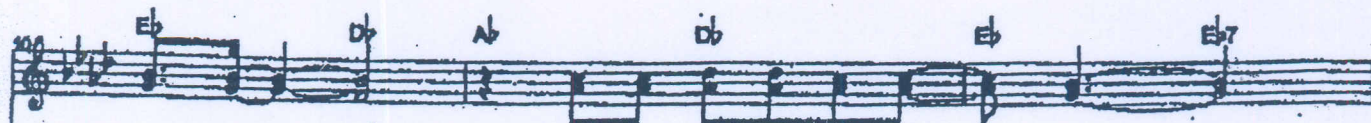
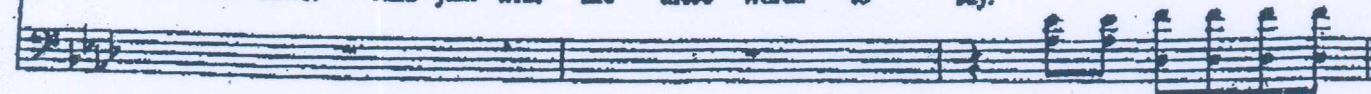

Je - sus, Fol - low each and ev - ery day

130

Ab Db Eb Bbm7 Eb7 Ab sus4 Ab

And I want to serve and praise Him As I walk the nar-row way.

140

Db Eb Db Ab Db Eb Eb7

Where He leads me, I will fol - low From the start un - til the end:

150

Ab Db Eb Bbm7 Eb Ab sus4 Ab

I will stay with Him for ev - er. He's my near-est, dear-est friend.
